

Tech Tip 170016

VIGIL Client 9 and Newer – Configuring Client Log Ons

Tech Tip #:	170016-1
Date:	March 15 th , 2017
Product Affected:	VIGIL Client 9.00.0000 or newer
Purpose:	This document is intended to instruct a user on the process of configuring and managing VIGIL Client Log On User Accounts.

1	INTRODUCTION.....	1
2	VIGIL CLIENT LOG ONS	1
2.1	Enabling Client Log Ons.....	1
2.2	Adding and Managing Log Ons.....	2
2.3	Using Client Log-Ons Users	3
3	CONTACT INFORMATION	3

1 Introduction

As an added layer of security, VIGIL Client administrators can configure user accounts for VIGIL Client. A user will need to log-on to a VIGIL Client account before accessing any of the VIGIL Servers available in the Client’s Site list.

For instructions on enabling, configuring and managing VIGIL Client User log-ons, read through the remaining sections of this tech tip.

2 VIGIL Client Log Ons

2.1 Enabling Client Log Ons

To enable VIGIL Client Log-On User accounts:

1. In the *VIGIL Client Settings* > *Startup* tab, check **Enable Client Log On** and click **Manage Log Ons...**

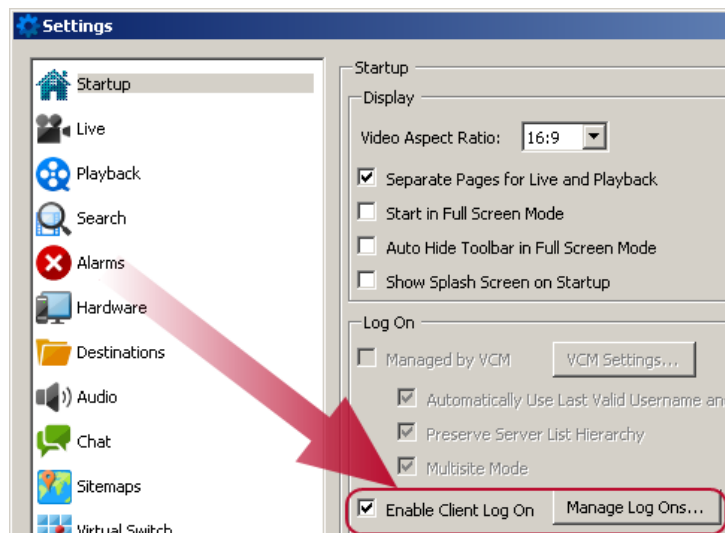

2.2 Adding and Managing Log Ons

The *Manage Log Ons* window will now deploy. The *Group* drop-down relates to the client user's ability to change client settings (administrators can edit settings, users cannot). You need at least one user in the administrators group.

1. Select the user group you'd like to add the user to from the drop-down menu and click **Add**.

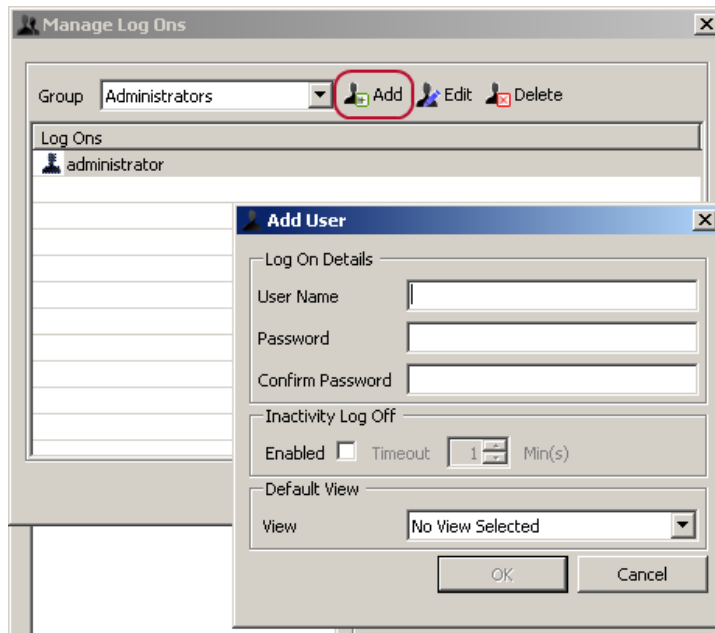

2. Enter the user name and password for the VIGIL Client Log-On. These login credentials are for logging in to the VIGIL Client software.



Note: This username and password are not used for logging in to any of VIGIL Servers interfaced with the VIGIL Client. The login credentials do not need to be the same for a VIGIL Client account and an interfaced VIGIL Server, but in most business cases, the same username and password are used to avoid having base users remember multiple sets of credentials

3. Enable **Inactivity Log Off** and set the time out value (in minutes; the default value is 1).

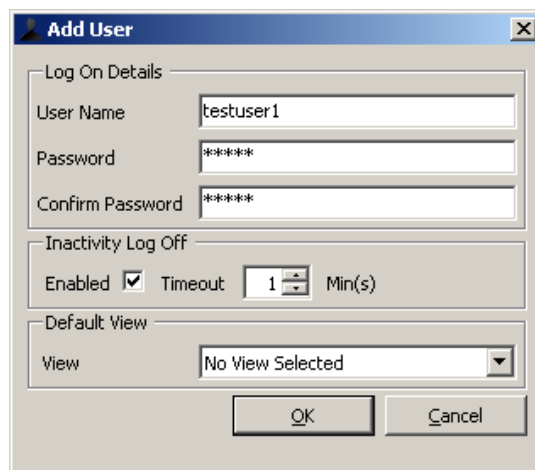

4. Click **OK** on the add user window. Click **OK** on the *Manage Log Ons* window. Finally, click **OK** on the Settings window to save.

Client will now logout and require a login to continue.

2.3 Using Client Log-Ons Users

The VIGIL Client Login window (pictured below) will now deploy whenever VIGIL Client is launched or whenever a user logs out of the Client UI.

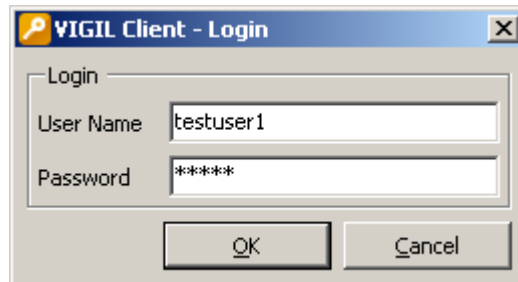

When you are logged in to VIGIL Client, if you do not move the mouse or use the keyboard for 1 minute (if using the default *Inactivity Log Off* value), VIGIL Client will log out the active user, thus closing any connections to VIGIL Servers. A prompt will countdown the log-off, as pictured below.

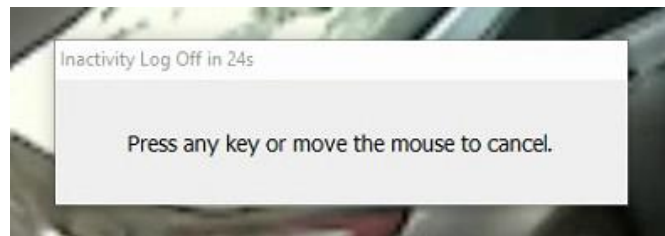

When you are logged out, the *Log Off* button on the tool bar will change to a *Log On* button. Press this button to bring up the Log On prompt.

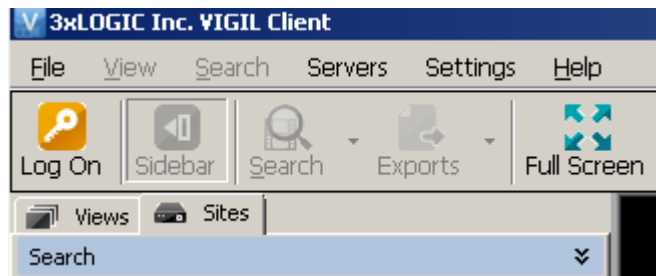

Conversely, when you are logged in, the button will be labelled *Log Off*. A user can click it to log out of VIGIL Client without waiting for the inactivity log off period to transpire.

3 Contact Information

If you require more information, or if you have any questions or concerns, please contact 3xLOGIC Support:

Email: helpdesk@3xlogic.com

Online: www.3xlogic.com